

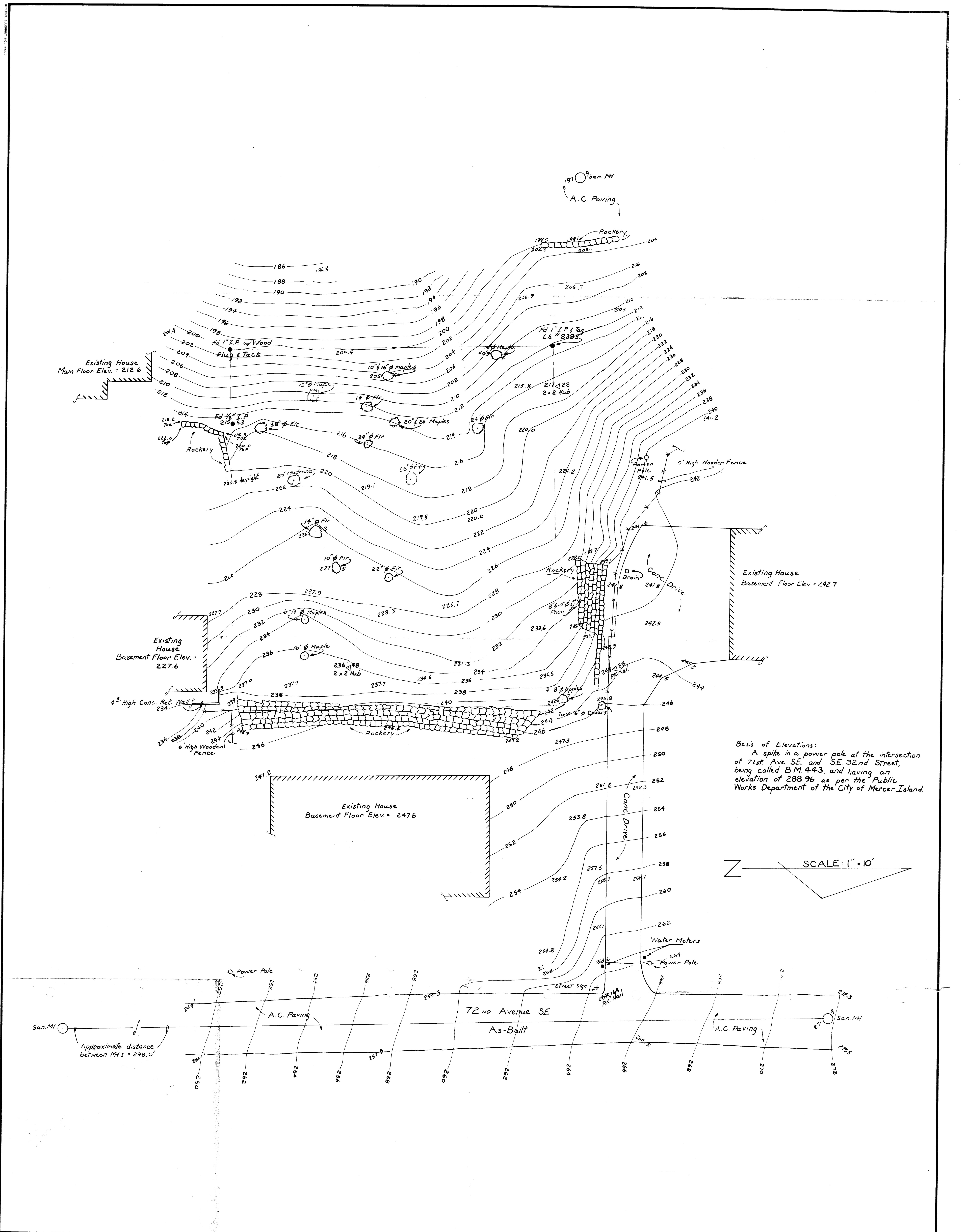

From: jim.mattison.me
To: [Molly McGuire](mailto:Molly.McGuire)
Cc: susan.mattison.me
Subject: 2207-019 DR Strong survey
Date: Saturday, March 11, 2023 9:36:49 AM
Attachments: [DR Strong Engineers Survey.pdf](#)

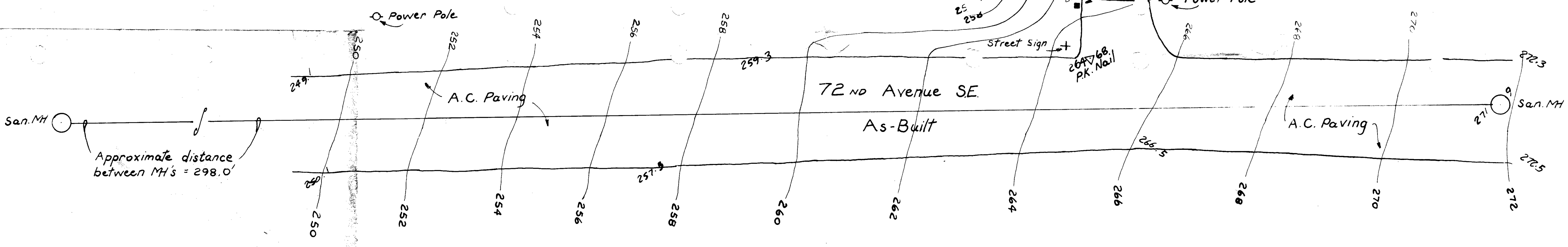

Basis of Elevations:
 A spike in a power pole at the intersection
 of 71st Ave. SE. and SE. 32nd Street,
 being called B.M. 443, and having an
 elevation of 288.96 as per the Public
 Works Department of the City of Mercer Island.

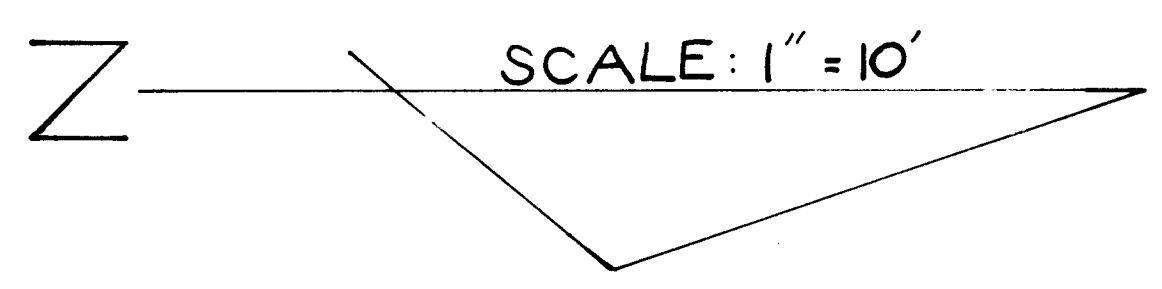

Topographic Survey	CLIENT Myrvang Architects	PROJECT Pederson Residence	<div style="text-align: right;">  </div> <div style="text-align: right;"> DRS D.R. STRONG Consulting Engineers Inc. <small>10602 N.E. 38th PLACE, SUITE 101 • KIRKLAND, WA. 98033</small> <small>ENGINEERS • PLANNERS • SURVEYORS</small> </div> <div style="text-align: right;"> <small>(206) 827-3063</small> <small>(206) 852-9334</small> </div> <hr/> DRAWN <i>JMR</i> DATE <i>May 1989</i> DRAWING NO. 89-848 CHECKED <i>GES</i> SCALE 1" = 10' SHEET
--------------------	------------------------------	-------------------------------	---